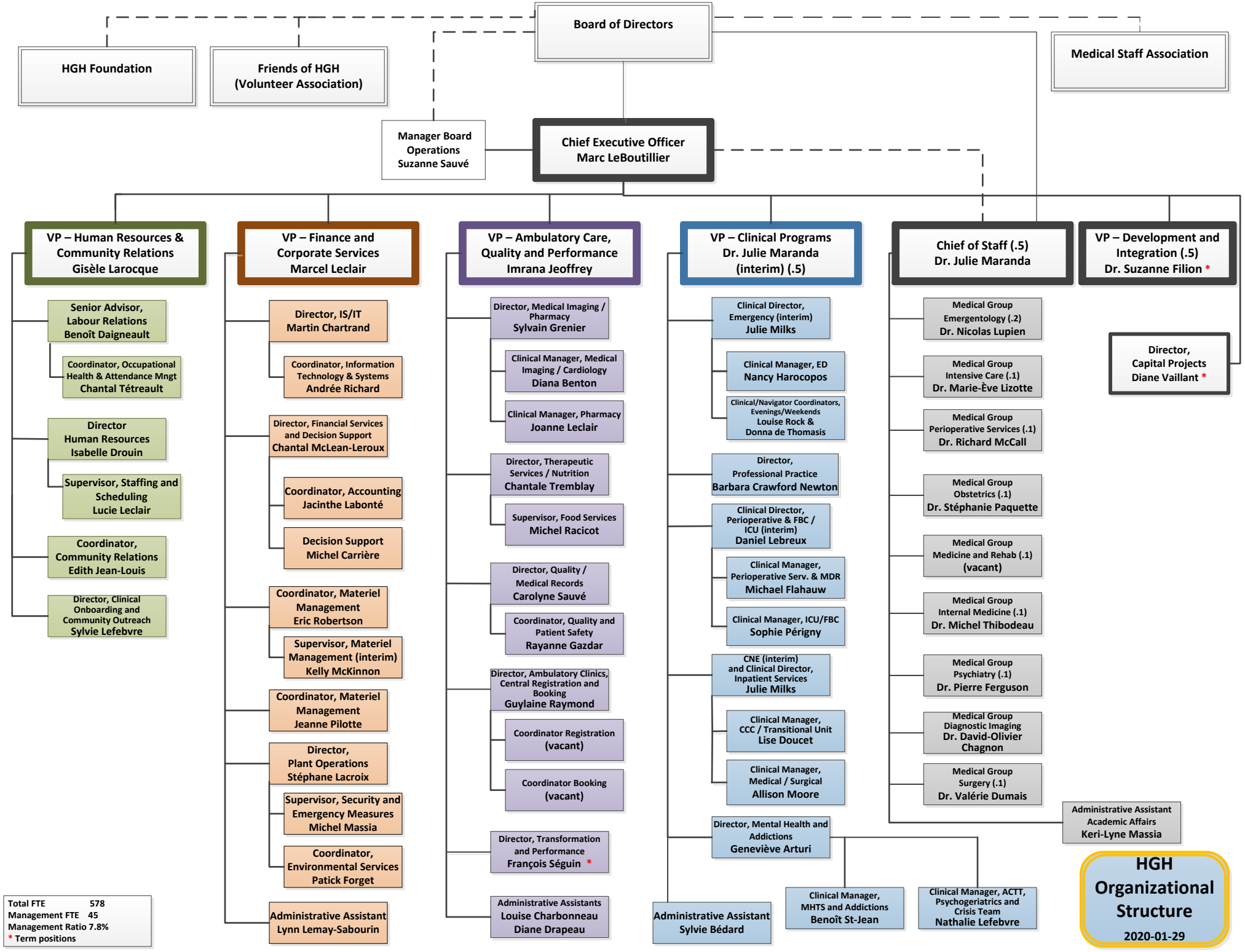
Board of Directors
HGH Foundation
Friends of HGH (Volunteer Association)
Medical Staff Association
Manager Board Operations Suzanne Sauvé
Chief Executive Officer Marc LeBoutillier
VP – Human Resources & Community Relations Gisèle Larocque
Senior Advisor, Labour Relations Benoît Daigneault
Coordinator, Occupational Health & Attendance Mngt Chantal Tétreault
Director Human Resources Isabelle Drouin
Supervisor, Staffing and Scheduling Lucie Leclair
Coordinator, Community Relations Edith Jean-Louis
Director, Clinical Onboarding and Community Outreach Sylvie Lefebvre
VP – Finance and Corporate Services Marcel Leclair
Director, IS/IT Martin Chartrand
Coordinator, Information Technology & Systems Andrée Richard
Director, Financial Services and Decision Support Chantal McLean-Leroux
Coordinator, Accounting Jacinthe Labonté
Decision Support Michel Carrière
Coordinator, Materiel Management Eric Robertson
Supervisor, Materiel Management (interim) Kelly McKinnon
Coordinator, Materiel Management Jeanne Pilotte
Director, Plant Operations Stéphane Lacroix
Supervisor, Security and Emergency Measures Michel Massia
Coordinator, Environmental Services Patick Forget
Administrative Assistant Lynn Lemay-Sabourin
VP – Ambulatory Care, Quality and Performance Imrana Jeoffrey
Director, Medical Imaging / Pharmacy Sylvain Grenier
Clinical Manager, Medical Imaging / Cardiology Diana Benton
Clinical Manager, Pharmacy Joanne Leclair
Director, Therapeutic Services / Nutrition Chantale Tremblay
Supervisor, Food Services Michel Racicot
Director, Quality / Medical Records Carolyne Sauvé
Coordinator, Quality and Patient Safety Rayanne Gazdar
Director, Ambulatory Clinics, Central Registration and Booking Guylaine Raymond
Coordinator Registration (vacant)
Coordinator Booking (vacant)
Director, Transformation and Performance François Séguin *
Administrative Assistants Louise Charbonneau Diane Drapeau
VP – Clinical Programs Dr. Julie Maranda (interim) (.5)
Clinical Director, Emergency (interim) Julie Milks
Clinical Manager, ED Nancy Harocopos
Clinical/Navigator Coordinators, Evenings/Weekends Louise Rock & Donna de Thomasis
Director, Professional Practice Barbara Crawford Newton
Clinical Director, Perioperative & FBC / ICU (interim) Daniel Lebreux
Clinical Manager, Perioperative Serv. & MDR Michael Flahauw
Clinical Manager, ICU/FBC Sophie Périgny
CNE (interim) and Clinical Director, Inpatient Services Julie Milks
Clinical Manager, CCC / Transitional Unit Lise Doucet
Clinical Manager, Medical / Surgical Allison Moore
Director, Mental Health and Addictions Geneviève Arturi
Clinical Manager, MHTS and Addictions Benoît St-Jean
Clinical Manager, ACTT, Psychogeriatrics and Crisis Team Nathalie Lefebvre
Administrative Assistant Sylvie Bédard
Chief of Staff (.5) Dr. Julie Maranda
Medical Group Emergentology (.2) Dr. Nicolas Lupien
Medical Group Intensive Care (.1) Dr. Marie-Ève Lizotte
Medical Group Perioperative Services (.1) Dr. Richard McCall
Medical Group Obstetrics (.1) Dr. Stéphanie Paquette
Medical Group Medicine and Rehab (.1) (vacant)
Medical Group Internal Medicine (.1) Dr. Michel Thibodeau
Medical Group Psychiatry (.1) Dr. Pierre Ferguson
Medical Group Diagnostic Imaging Dr. David-Olivier Chagnon
Medical Group Surgery (.1) Dr. Valérie Dumais
Administrative Assistant Academic Affairs Keri-Lyne Massia
VP – Development and Integration (.5) Dr. Suzanne Filion *
Director, Capital Projects Diane Vaillant *
Total FTE 578
Management FTE 45
Management Ratio 7.8%
* Term positions
HGH Organizational Structure
2020-01-29